

# TAKING CARE OF MEMPHIS

**WHAT'S INSIDE**  
*I THANK GOD  
FOR THEM*

*MIRACLES  
IN THE NICU*

*TRAUMA CENTER  
SAVES LIFE*

**ANNUAL  
GRATITUDE  
REPORT**



Regional One Health Foundation

# A THANK YOU FROM DR. COOPWOOD

As challenges persist in the health care field, we are grateful for donors who support lifesaving, life-changing care.



**Reginald Coopwood, MD**  
President and CEO

Reginald W. Coopwood, MD earned his medical degree from Meharry Medical College followed by completion of residency in General Surgery. Dr. Coopwood was named Chief Medical Officer at Nashville General Hospital in 2000 and was named CEO of Metropolitan Nashville Hospital Authority in 2005, a position he held until joining Regional One Health as President and CEO in March 2010.

It has been a very tough three years for our country, our city, and Regional One Health. We have lost loved ones. We've learned to participate in essential meetings wearing shorts and sandals. We have learned how to navigate virtual meetings and let our colleagues know they are on mute.

2022 was a year of slowly putting our lives back together, opening our businesses back up, and finally being able to gather together again with family and friends over dinner, at a concert, or to cheer on the Grizzlies.

Through it all, Regional One Health never stopped delivering compassionate, life-saving care. We are here 24 hours a day for the sickest and the most severely injured. We are here for our community when a pandemic or an unthinkable tragedy happens.

We would not be able to serve our community in this way without your support. Your giving brings hope and healing to thousands of patients in our community. Because of you, we continue to "Specialize in Tomorrows" and bring life to countless patients and their families.

Thank you for all you do for Regional One Health!

With gratitude,

A stylized, handwritten signature in black ink, consisting of several overlapping loops and lines.

**Reginald W. Coopwood, MD**  
President and CEO  
Regional One Health

**This Gratitude Report is for you. I want each of you to know how you inspire hope and bring healing to people during very scary times.**

## OUR MISSION

To improve the health and well-being of the people we serve by providing compassionate care and exceptional services.

## BOARD OF DIRECTORS

Louis F. "Bo" Allen, Jr.  
Kontji Anthony  
Ami Austin  
Joy Bowen  
Cedric Brooks  
Patrick "Trey" Carter  
Timothy M. Clay  
Matt Evans  
Lavelle Fitch  
Mark Forrester  
Scott Franklin  
Jodie Gilmore  
Lani Glancy  
Helen Gronauer  
Steve Guinn  
Jay Healy  
Michael Hess  
Anne Keeney  
Meredith Martin  
Mike Nichols  
Sarah Norton  
John R. Owen, Jr.  
Frank Quinn  
Jenny Robertson  
Linda Ivy Rosser  
Caitlyn Shores  
Priscilla Teixeira  
Edwin Thorpe, MD

## STAFF

Tammie Ritchey, CFRE  
*Senior VP, Chief Development Officer*

Sheilla Brown  
*Development Associate*

Mary Catherine Burke  
*Director of Events*

Patrick Byrne  
*Director of Development*

Rachel Alkire  
*Sr. Development Officer*

Susan Graham  
*Sr. Development Officer*  
*Corporate and Foundation Relations*

Nikki Dean  
*Event Planner*

Marsha Evans  
*Manager of Foundation Operations*

Jonathan Blake Perkins  
*Donor Relations Specialist*

## CONTRIBUTORS

Kelly Josephsen, Jason Wommack

## GIVE

901.545.6006  
[regionalonehealth.org/foundation/  
change-a-life-donate-today/](https://regionalonehealth.org/foundation/change-a-life-donate-today/)



# CONTENTS

## FY22 FINANCIAL REPORT

How your donations and contributions helped

2

## ONE HEALTH GAVE HOPE "I THANK GOD FOR THEM"

Michael Nelson can care for his family thanks to ONE Health

4

## YOUR DONATIONS HELP MAKE MIRACLES HAPPEN

The Regional One Health NICU makes for Mid-South families

8

## HELPING THE TRAUMA CENTER SAVE LIVES

Regional One Health helped Geoffrey Yoste cross the finish line

12

## 2022 ONE NIGHT GALA

Proceeds benefiting The Elvis Presley Trauma Center

16

## TRUIST ONE ROUND GOLF CLASSIC

A good cause and a great event

18

## ONE MILE CHAMPIONSHIP

Memphis' only certified one-mile race

19

## 2022 EMPLOYEE GIVING

Employees make the difference

20

## HONOR ROLL OF DONORS

Thank you to all of our donors for their generous giving

22

## MEMORIALS & HONORS

24

# FY2022 FINANCIAL REPORT

(JULY 1, 2021 – JUNE 30, 2022)

## YOUR DOLLARS AT WORK

MULTIPLE EQUIPMENT  
PURCHASES  
\$1,000,000

27.7%

FUNDING TO START  
PALLIATIVE MEDICINE PROGRAM  
\$1,000,000

27.7%

LABOR & DELIVERY  
SPACE RENOVATIONS  
\$500,000

13.8%

MEDICARE D CO-PAYS  
\$462,447

12.8%

TRAUMA TRAINING  
CENTER UPGRADES  
\$200,530

5.5%

NURSING TRAINING  
SPACE UPGRADES  
\$121,453

3.4%

MEDICAL ONCOLOGY  
SPACE UPGRADES  
\$100,000

3%

TRAUMA UPGRADES  
\$75,156

2.1%

PURCHASE NEW  
SHUTTLE BUS  
\$63,650

1.8%

BAXTER Q-NRG + METABOLIC  
MONITOR FOR BURN CENTER  
\$36,805

1%

PURCHASE OF TWO (2) VENTILATORS  
FOR CRITICAL CARE & HBO CHAMBER  
\$32,000

0.9%

ECHO UNIT FOR RADIOLOGY  
\$17,459

0.5%

GRAFT MESHER FOR BURN UNIT  
\$6,985

0.2%





# TOTAL CONTRIBUTION TO REGIONAL ONE HEALTH FOUNDATION

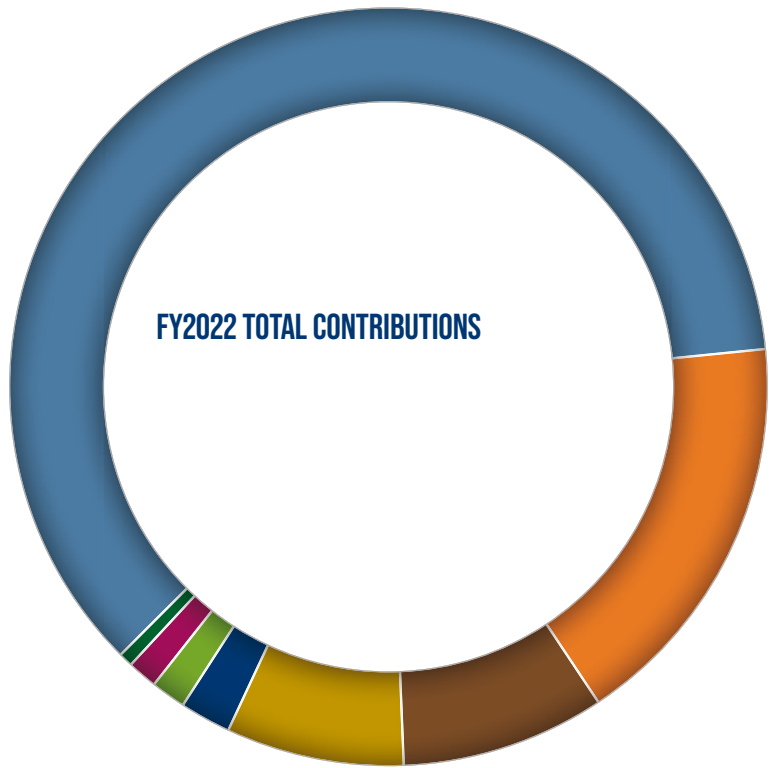

<b>\$2,350,000.00</b>	<b>(60.9%)</b>
Grants	
<b>\$665,525.00</b>	<b>(17.2%)</b>
ONE Night Gala	
<b>\$335,839.00</b>	<b>(8.7%)</b>
Community Donations	
<b>\$292,911.00</b>	<b>(7.6%)</b>
Employee Donations	
<b>\$84,000.00</b>	<b>(2.2%)</b>
Truist ONE Round Golf Classic	
<b>\$57,674.00</b>	<b>(1.5%)</b>
Elvis License Plate sales	
<b>\$49,286.00</b>	<b>(1.3%)</b>
ONE Mile Championship	
<b>\$23,123.00</b>	<b>(0.6%)</b>
Healthcare Heroes Emergency Fund (COVID-19)	

## DONORS BY SOURCE



<b>1,997</b>	Total donors
<b>1,903 (95.3%)</b>	Individuals
<b>86 (4.3%)</b>	Corporations / Organizations
<b>8 (0.4%)</b>	Foundations / Estates

## CONTRIBUTIONS BY SOURCE



ONE Health helped Michael Nelson take control of his hypertension and diabetes through regular medical care and access to prescriptions. As Michael opened up to case manager Cristina Wilson, she was also able to help him find care for his mom and meet his food and transportation needs.



# ONE HEALTH GAVE HOPE “I THANK GOD FOR THEM”

**After a string of health emergencies, Michael Nelson can care for his family thanks to ONE Health**

**The past few years haven't been easy for Michael Nelson, but he is grateful for the guiding lights that got him through:**

His mom, who he cares for day and night. His granddaughter, who is his pride and joy. And Cristina Wilson, his case manager in Regional One Health's ONE Health complex care program, who helped him regain his health and quality of life.

“All the stuff I went through...I made it. I kept going, and here I am today,” Michael said. “But if it wasn't for Miss Cristina and this program, I don't think I'd be here. I thank God for them.”

ONE Health helps qualifying patients access medical care and address social determinants of health like housing, transportation, food, and more. Providing consistent care and holistic support helps patients avoid emergency department visits and hospitalization.

For Michael, health wasn't a concern until he approached his 60s. “The only thing I went to the doctor for was flu and things like that,” he said. “All I've known since high school was work. I was a crane operator for 20 years, and I loved it.”

But without insurance, he didn't seek preventative care, resulting in a string of health setbacks. “I didn't even know what a stroke was, and all of a sudden I woke up in the hospital,” he said. “As soon as I got that under control, my diabetes kicked in.”

Cristina visited him in the emergency department in January 2021 and enrolled him in ONE Health. She started by focusing on his immediate needs – access to lifesaving medications and diabetic supplies and appointments for ongoing care.

“Early on, I call patients once or twice a week. Michael needed to see a lot of specialists, so I would text him the week before an appointment, call him the day before, and call a couple of days after to make sure he understood his plan of care,” she said.

Along the way, they built a relationship that helped Cristina support him even more.

“It’s important to build trust. When Michael opened up about his mom and her health issues, I was able to offer him more resources. He was trying to basically do full care. He needed help.”

She arranged for assistance with his mom’s care and connected them to food benefits and mobile pantries. She made sure Michael had transportation and helped him apply for disability benefits.

“Health care is not an easy system to navigate,” she noted. “We keep knocking on doors until we get the right person. The goal is to first get

All the stuff I went through...I made it. I kept going, and here I am today. But if it wasn't for Miss Cristina and this program, I don't think I'd be here. I thank God for them.

MICHAEL NELSON

patients out of crisis and into a stable situation, then to help them take charge of their own care.”

With Cristina’s support, that’s exactly what Michael has done, and it is giving him the chance to enjoy those guiding lights of his life.

“I’m able to walk, get around, cook. I can take care of my mama. I watch my granddaughter while her mom goes to school,” he said. “I love that baby. I’ve watched her from a newborn, and now she’s starting school. I tell her, ‘As long as I’m here, you’re gonna be all right.’”

Cristina plans to help him keep that promise. “Michael has always been willing to work with me – he’s a strong family man who would do anything for the people he loves,” she said.

As it turns out, that list includes Cristina. “I’d do anything for Miss Cristina, I don’t care what it is,” Michael said. “I’d give everything to her if I had a lot.”

For Cristina, seeing Michael enjoy life is all she needs.

“The smile on a patient’s face is my reward,” she said. “We have an opportunity to help patients in all the areas that result in good health, and that’s very rewarding. I think this is the future of medicine. It’s a cost-effective way to deliver care, and it’s a humanistic style of care.”



Donations make stories like these possible  
[regionalonehealth.org/foundation/change-a-life-donate-today](https://regionalonehealth.org/foundation/change-a-life-donate-today)

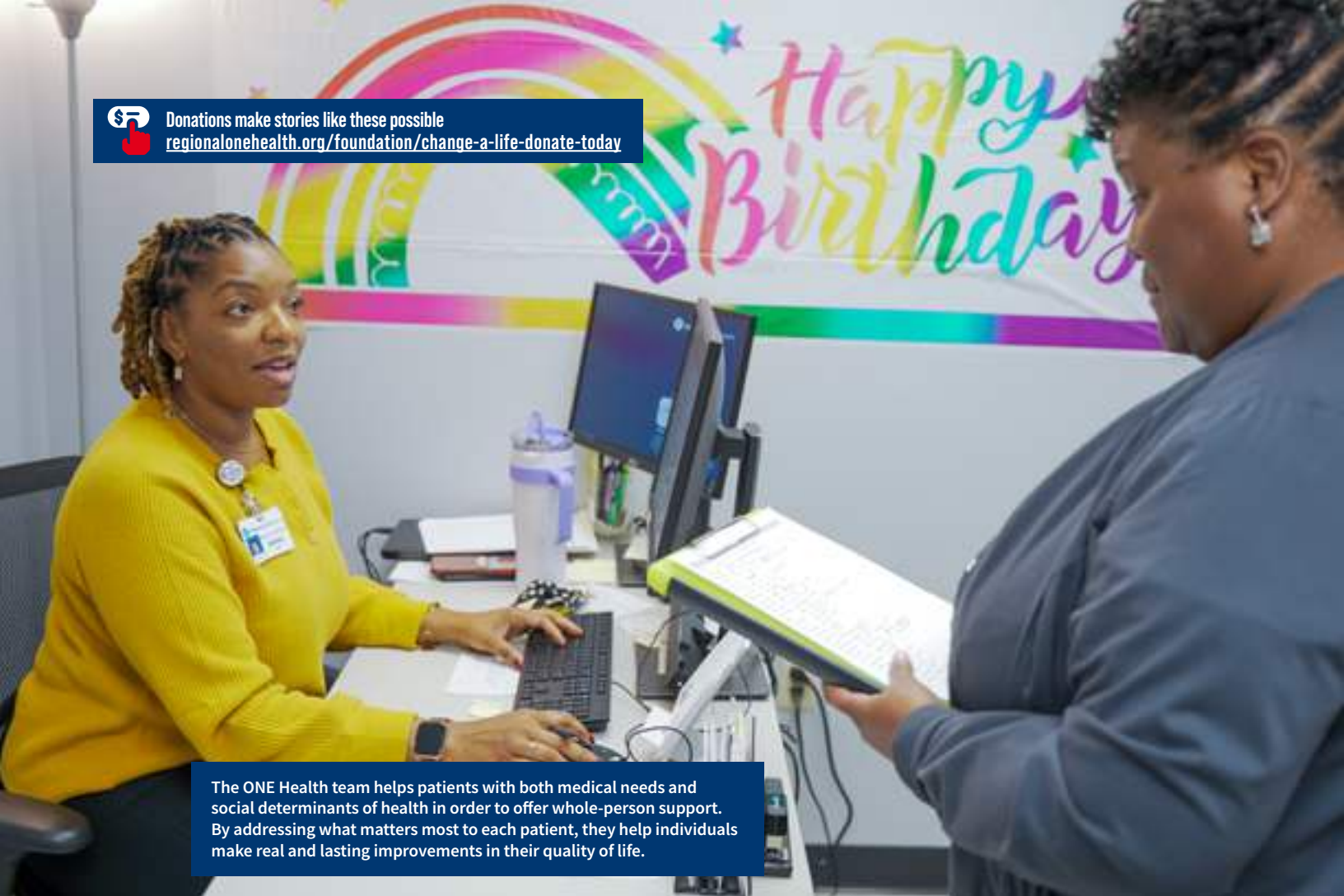

The ONE Health team helps patients with both medical needs and social determinants of health in order to offer whole-person support. By addressing what matters most to each patient, they help individuals make real and lasting improvements in their quality of life.

## YOUR IMPACT

ONE Health continues to build a new ecosystem of care that brings together health and social services to collaboratively support patients with complex needs. The program is well established, but the needs of our patient populations continue to grow. Since 2018, 753 patients have participated in ONE Health, with 374 moving from crisis to self-sufficiency and graduating from the program.

These “graduates” manage their health care with the assistance of a primary care home and with the help of established social services support. As a result, our active enrollees have achieved a 47% reduction in emergency department visits, a 65% reduction in inpatient admissions, and millions in total costs avoided. While Regional One Health Foundation donors like you contributed more than \$740,000 to ONE Health in FY22, the program budget projects to be more than \$1 million in FY23.

The new budget includes three new positions to meet the increased demand for enrollment.

**ONE HEALTH COMPLEX CARE PROGRAM**

**\$741,815.66**

TO SUPPORT ONE HEALTH OPERATIONS

Thanks to generous contributions from the Assisi Foundation and donors like you, Regional One Health Foundation helped establish ONE Health in 2018. Since then, the program has used additional donor support and community partnerships to improve the lives of over 700 vulnerable patients and Regional One Health has seen reduced hospital admissions, emergency visits, and length of stay.



Adoria was born 15 weeks early weighing 1 pound, 11 ounces. Amazingly, her mom Aniesha had also been a micro-preemie at our NICU: "I was born at Regional One Health at 1 pound, 6 ounces - so I know God works some miracles!" Aniesha says.

# YOUR DONATIONS HELP MAKE MIRACLES HAPPEN

**As a NICU baby and mom, Aniesha Boatwright knows the difference Regional One Health makes for Mid-South families**

**When Regional One Health doctors told Aniesha Boatwright she needed an emergency C-section at just 25 weeks pregnant and would be the mom of a micro-preemie, she felt the same shock and fear anyone would experience.**

But she also felt something else: a sense of hope and optimism borne of her own life experience.

“I told them, ‘I was a micro-preemie baby here, too,’” Aniesha said. “I was born at Regional One Health at 1 pound 6 ounces. So, I know God works some miracles!”

She also knew her newborn would be in excellent hands. The Sheldon B. Korones Center NICU opened in 1968 based on the ideal that every baby deserves a healthy start in life. With support from Regional One Health Foundation donors who fund training, technology, and other crucial resources, over the years it has provided lifesaving care for over 50,000 babies in the Mid-South.

Aniesha can happily count herself and her daughter Adoria among them. “I am so thankful for my experience,” she said. “They always gave me a lot of information about what was happening and what might happen, and they have a lot of love to give!”

Aniesha didn’t know she was pregnant when she suffered a medical emergency in November 2021. “I didn’t have any symptoms – I had my cycle, and everything stayed the same,” she said.

She was getting ready to go out of town one Friday when she suffered a seizure. “My husband thought I was having a stroke, because I couldn’t see anything,” she said. “My eyes rolled back and I started convulsing.”



Little Adoria spent eight weeks in Regional One Health's NICU. Her parents are grateful for the care she received and for nurses who gave frequent updates and were always willing to provide guidance and answer questions.



Paramedics took her to the nearest emergency room, and doctors ran a blood test. When it came back showing Aniesha was pregnant, they suspected her seizures were caused by preeclampsia, dangerously high blood pressure that can occur during pregnancy.

They transferred her to Regional One Health, which has the unique expertise and resources to care both for patients with serious pregnancy complications and premature infants.

As Aniesha and her equally shocked husband got used to the idea that their older daughter, Artemis, would soon be joined by a little sister, doctors scheduled Aniesha for a C-section and prepared for the fact that her baby would need NICU care.

Aniesha was kept calm by her naturally positive spirit and the fact that she'd been there before... albeit as the baby rather than the mom.

"My mom said it felt like *deja vu!*" she laughed. "She told me, 'I had you at this same hospital and you were 1 pound, 6 ounces.'"

It gave Aniesha faith that her baby girl could also grow up healthy and strong.

Her C-section went smoothly, and Adoria, weighing 1 pound, 11 ounces, was working hard to breathe on her own. Ultimately, doctors had to intubate her and put her on a C-pap, and the family prepared for their NICU stay.

The ensuing weeks were tough.

As Aniesha healed from her C-section, she couldn't drive. With her husband at work and their other young child at home, she had to rely on calling the NICU to hear about Adoria's progress.

The nurses were always happy to talk, giving her updates and stories and even guiding her on the questions to ask about her daughter's care.

"I just rolled with the punches – that's all I could do!" Aniesha said. "She was in the NICU for exactly eight weeks. She came home the day before my maternity leave was over!"

A year later, things are going great. “She’s doing really good. She’s making strides and catching up. She’s been staring at her big sister since she came home!” Aniesha laughed.

She has no doubt Adoria will continue to thrive. “I tell everyone that when I was a baby, I ran before I walked. That’s the thing with premature babies – they do things on their own time!”

Of course, that’s not the only thing Aniesha would like

I am so thankful for my experience. They always gave me a lot of information about what was happening and what might happen, and they have a lot of love to give!

**ANIESHA BOATWRIGHT**



people to know about NICU babies and NICU moms, of which she can now proudly say she is both.

“We’re strong, mighty and resilient,” she said. “No matter what the circumstance or diagnosis, the parents and the babies have to be strong for each other.”

Aniesha says the support she received at Regional One Health helped her do just that. “You have to be encouraging no matter the situation,” she said. “It takes dedication and an understanding that things may not go your way, but that things will get better. There’s always a tomorrow.”

You can support moms and babies like Aniesha and Adoria by donating to our NICU! Learn how by visiting [regionalonehealthfoundation.org](https://www.regionalonehealthfoundation.org)

## YOUR IMPACT

In 2022 a phased renovation strategy was needed to modernize the Rout Labor & Delivery areas and its entrances. This required not only painting corridors and nursing stations, but also new lighting, electrical, furniture, and ceilings. During pregnancy and childbirth, all expectant mothers in our community deserve the best medical care to protect their health and their baby. They also deserve a health care environment that makes them feel at home so they can enjoy this memorable time in their life. Thanks to your generous support of the Foundation, Regional One Health now provides both. Because of you, the Foundation granted \$500,000 to renovate and modernize the labor & delivery areas. The renovation began in the spring of 2022 and is expected to be complete by June 2023.

**LABOR & DELIVERY /  
HIGH-RISK OBSTETRICS  
PROGRAM/NICU**

**\$500,000**

FOR A RENOVATION  
OF THE LGD AREAS



After Geoffrey Yoste suffered a skull fracture and massive brain bleed, doctors gave him just a 30 percent chance of survival. But barely a year later, Geoffrey was back to work, savoring time with his family, and even completing the St. Jude Half Marathon.

# YOUR DONATIONS HELP THE TRAUMA CENTER SAVE LIVES

**After a critical injury, Regional One Health helped  
Geoffrey Yoste get back to family and cross the finish line**

## **The Yoste family has always been close.**

Virginia Yoste recalls growing up in her big, tight-knit Catholic family with sister Jessica and identical twin brothers Geoffrey and William. They supported one another during tough times and celebrated in times of joy.

It was a celebration that brought them together in Oxford, Mississippi on September 22, 2021.

“It was my mom’s birthday and my niece was in the homecoming court parade,” Virginia recalls. “Our whole family got together for dinner, and we just had a great time.”

In a blink, a gathering that started as a celebration turned into a different kind of demonstration of their remarkable connection and faith.

Geoffrey had bought skateboards for himself and his son, and he was trying them out with his nephew. “I had been trying to learn to surf, and there’s not a whole lot you can do for that in Mississippi,” he said. “I was doing some drills, and I fell off the skateboard backward.”

Unconscious and bleeding, Geoffrey was airlifted to Regional One Health’s Elvis Presley Trauma Center.

As the only Level-1 Trauma Center in a 150-mile radius of Memphis, its expert team provides lifesaving care to the most critically injured patients from all over the Mid-South. Over the years, Regional One Health Foundation donors have helped fund training, technology, and other resources that have helped make the Elvis Presley Trauma Center one of the best in the nation.

“Having a Level One Trauma Center in Memphis saved my life,” Geoffrey said. “Everything had to go the way it did in order for me to live. I’m extremely blessed.”



Having a Level One Trauma Center in Memphis saved my life. Everything had to go the way it did in order for me to live. I'm extremely blessed.

GEOFFREY YOSTE

Geoffrey had a skull fracture and massive brain bleed. He would need a craniotomy to remove a piece of the skull to relieve pressure in the brain.

Doctors gave him a 30 percent chance of survival. If he lived, his function could be severely diminished.

Family members gathered at the hospital and Virginia's Memphis home. "We just prayed over him constantly," she said.

It was overwhelming, but the family knew Geoffrey was in good hands. Even though his accident occurred at the height of the COVID-19 pandemic and on the day a mass shooting sent numerous patients to the trauma center, his care team never wavered.

"It wasn't chaotic. No one was panicking. There was no drama," Virginia said. "The doctors and nurses were incredible. They are just angels, every single one of them."

As for Geoffrey, he doesn't remember much about those early days, but examples of empathy did break through the fog of critical injury.

"I do know the nurses were Godsent," he said. "My brother told me they were changing me, keeping me clean. After being in there a month, I'd grown a beard, and they were careful about keeping stuff off my beard."

Geoffrey's team also made sure his family had access to pastoral care and frequent updates. Ruth Shumaker, retired director of perioperative services, was instrumental in helping them understand Geoffrey's prognosis and plan of care.

Shumaker used to live across the street from the Yostes and watched the siblings grow up. It added a personal note to her commitment to ensuring every patient receives the highest level of care.

For Geoffrey, that care included helping his body heal, and slowly but surely he became more aware and responsive. "For a long time, it was baby steps," Virginia said. "Then one day I walked in, and he was awake. I go in and start talking real slow: 'Do - you - know - who - I - am?' and he says, 'Virginia, what the heck is wrong with you?'"

As Geoffrey healed, the focus shifted to rehabilitation.

Like so many things for the Yostes, he was guided by faith and family. Geoffrey was determined to get back to his wife Eryn; their four kids, ages

2 through 16; his mom and dad; and the siblings who never left his side.

“I’m a real family guy. I love spending time with my family,” Geoffrey said. “I coach my son’s football team, and just try to be with my kids as much as I can.”

Since getting home, Geoffrey has continued an amazing recovery.

He went back to work in diagnostic imaging and started a job as a radiation therapist. He’s been paddle boarding several times and exercises regularly. The siblings recently got together to see their favorite artist, Jack Johnson, in concert.

“His song, Better Together, became our theme song while Geoffrey was in the hospital,” Virginia said. “We said, ‘If he makes it, we’ll all go see him.’ We got tickets in September. We went for this incredible dinner and just talked about the experience.”

Incredibly, Geoffrey even ran the St. Jude Half Marathon, joining Virginia as she ran the full 26.2 miles. “I reflected about when I’d been the happiest, and it was when I was really shooting for goals,” he said. “I didn’t want to do it for the glory; just to show my kids you’ve got to get up and go.”

When Geoffrey and Virginia crossed the finish line, they knew just blocks away sat the Elvis Presley Trauma Center, the site of a journey they never asked for, but which confirmed their faith in God, the medical community, and family.

“I run by Regional One Health sometimes, and I stop and pray for the people there,” Virginia said. “We were in a hospital that was divined for us. It shows what you get if you put prayer and medical genius together: a miracle.”

You can support more miracles by donating to the Regional One Health Foundation. Learn more at [regionalonehealthfoundation.org](http://regionalonehealthfoundation.org)



For Geoffrey, family has always come first - and that’s even more true after surviving a traumatic injury. “I love spending time with my family. I just try to be with my kids as much as I can,” he says.

## YOUR IMPACT

The *Trauma Training Center* was built 14 years ago to provide a space for our trauma physicians to train students, discuss cases, provide detailed “hand-offs”, and allow for sleeping quarters.

It is the “hub” for our trauma residents, attendings, students, fellows, and other ancillary staff. There are sleep rooms, restrooms with showers, lockers, a lounge sitting area, and a training room used for charting, training, case studies, presentations, and reporting/hand-off. More than 100 people rotate through this space each year.

After 14-plus years of use, it no longer met the needs of today’s physicians and students. Thanks to donors like you, the Foundation funded a refresh to the space and upgraded all of the audio-visual elements, computers, and furniture. This also included new paint, ceiling tiles, and basic repairs. Trauma donors enabled professional development, helped build a high-performing workforce that has saved countless lives, and invested in the future of public safety and community.

TRAUMA/REHABILITATION  
SERVICES

**\$200,530**

FOR TRAINING CENTER UPGRADES

**\$75,156**

MULTIPLE TRAUMA UPGRADES

# ONE *Night*

# 2022

PROCEEDS BENEFITING  
THE ELVIS PRESLEY TRAUMA CENTER

## ONE NIGHT GALA COMBINES AMAZING MUSIC & POWERFUL PHILANTHROPY

The 2022 ONE Night Gala welcomed over 800 guests to enjoy unforgettable performances by music legends such as The Pointer Sisters, Four Tops and Sister Sledge, all while supporting the lifesaving work that makes miracles happen every day at Regional One Health.

Hosted by chairs Kimberly and Elliot Perry and Kontji Anthony, ONE Night more than lived up to its reputation as one of the Mid-South's best parties and most powerful philanthropic events. Funds raised from the gala supported the purchase of state-of-the-art medical equipment, advanced training for medical professionals, and initiating programs to combat community health issues.



Over the past 11 years, the **One Night Gala** has raised **\$6,500,000**. Thanks to everyone who has helped make it a success over the years.





## TRUIST ONE ROUND GOLF CLASSIC A GOOD CAUSE AND A GREAT EVENT

Last year's Truist ONE Round Golf Classic was a great success with over 100 participants and thousands raised for Regional One Health. This year the four-person scramble will continue with Truist Bank as the Title Sponsor.



 Regional One Health

# ONE MILE CHAMPIONSHIP

## ONE MILE CHAMPIONSHIP MEMPHIS' ONLY CERTIFIED ONE-MILE RACE

Our inaugural ONE Mile road race took place April 2, 2022. The race welcomes everyone from athletes vying to be the fastest in the city to joggers and walkers out to have a good time for a good cause.





## 2022 EMPLOYEE GIVING

# REGIONAL ONE HEALTH EMPLOYEES DONATE MORE THAN \$207,000!

Last year, Regional One Health employees went above and beyond in support of Regional One Health by donating more than \$207,000 during our annual “We Are ONE” employee giving campaign.

Each contribution from the more than 1,100 employees who participated played a part in the Foundation’s ability to grant \$3.6 million to various areas across the Regional One Health system.

Every dollar given stayed within the hospital and was strategically invested in medical equipment, patient care programs, training upgrades, and other initiatives that help improve the health of our patients.

To all employees who contributed...THANK YOU!





ONE Mile Championship



ONE Night Gala



Truist ONE Round Golf Classic

# 2023: SAVE THE DATES

Join us this spring for three exciting events to benefit Regional One Health!

[regionalonehealth.org/get-involved-foundation/](http://regionalonehealth.org/get-involved-foundation/)

Regional One Health



This second annual ONE Mile presented by Blue Cross Blue Shield of Tennessee and Ideas Unlimited will take place on Saturday, April 1, 2023, at the Regional One Health main campus in the Medical District.

For more information on sponsorships or to register to run or walk, contact Rachel Alkire at 816-449-0166 or [ralkire@regionalonehealth.org](mailto:ralkire@regionalonehealth.org).



SAVE THE DATE

04.01.23



This year's event will be co-chaired by Ami Austin and Susan Murrmann, and this year's musical entertainment will be unforgettable, with The Spinners, C&C Music Factory and The Jacksons taking the stage.



SAVE THE DATE

04.22.23



The event will be held once again at the TPC Southwind golf club on Monday, May 22.



SAVE THE DATE

05.22.23



More information about 2023 events, can be found at

[regionalonehealth.org/foundation/](http://regionalonehealth.org/foundation/)

# HONOR ROLL OF DONORS

We are tremendously grateful to have the support of many community members who help save and improve the lives of our patients through their generous contributions. We express this gratitude and recognize these donors through membership in the exclusive giving circles outlined below. All gift recognition levels celebrate the spirit of philanthropy to advance our health care mission. All charitable gifts help strengthen our institution by providing vital resources for medical technology, research, patient care and community programs. To retain recognition status, donors must continue to make gifts each fiscal year (July 1 – June 30).

## JOHN GASTON SOCIETY

Donors who give \$100,000 or more annually.

### CORPORATIONS

Alliant Insurance  
Connect Health Collaboration  
Community Foundation of Greater Memphis  
First Horizon Bank Foundation  
Plough Foundation

### INDIVIDUALS

Jay Martin

## AMBASSADOR SOCIETY

Donors who give \$50,000-\$99,999 annually.

### CORPORATIONS

Drexel Chemical  
State of Tennessee  
Truist  
Valero Energy

### INDIVIDUALS

Lynn & Tim Clay

## PILLAR SOCIETY

Donors who give \$10,000-\$49,999 annually.

### CORPORATIONS

AARP  
AutoZone  
Baptist Memorial Health Care  
BlueCross BlueShield of Tennessee  
Center of Orthotics and Prosthetics, Inc.  
Christian Community Foundation of Memphis  
and the Mid-South  
Cumulus Radio  
Currance, Inc.  
Deupree Family Foundation  
Dillard's

Evolve Bank & Trust  
FedEx Corporation  
Germantown Cancer Foundation  
Johnson Auxiliary Gift Shop  
Provident Consulting  
Scheidt Family Foundation, Inc.  
Southeastern Asset Management  
The Hohenberg Charity Trust

### INDIVIDUALS

Anonymous  
Susan & Damon Arney  
Alison & Jim Barton, Jr.  
Ron Coleman  
Erica & Reginald Coopwood, MD  
Celine & Martin Croce, MD  
Lane & Scott Franklin  
Kirk Franklin  
Jodie & Patrick Gilmore  
Lee & Bob Harper  
Jennifer & Joel Hobson  
Stacey & Thomas Hussey  
Bob Moore  
George Ready  
Cait & Josh Shores  
Cheryl & William Stegbauer

## FOUNDER'S CIRCLE

Donors who give \$5,000-\$9,999 annually.

### CORPORATIONS

Ameriprise Financial  
Baker, Donelson, Bearman, Caldwell  
Buckman Laboratories International, Inc.  
Campbell Clinic  
Cigna Healthcare  
EnableComp  
Firemen's Mixed League  
Goldman Sachs & Co. LLC  
Ideas Unlimited  
Lipscomb Pitts Insurance, LLC

McGriff Insurance  
NexAir LLC  
Nike, Inc.  
Pinnacle Financial Partners  
Regions Bank  
Reliant Investment Management, LLC  
Reventics, Inc.  
Southern Security Federal Credit Union  
St. Jude Children's Research Hospital  
Syntriq Solutions  
The Juice Plus+ Foundation  
UnitedHealthcare Community Plan  
University Clinical Health  
University of Tennessee Health Science Center  
College of Medicine  
University of Tennessee Health Sciences  
UT Regional One Physicians (UTROP)  
UTHSC Trauma, Surgical Critical Care

### INDIVIDUALS

Anonymous  
Ami Austin  
Peter Felsenthal  
Jay Healy  
Martha & Mike Hess  
Anne & Mike Keeney  
Meredith Martin  
Ellen & Henry Nixon  
Elizabeth Pritchard  
Jenny Robertson  
Fran & Phil Shannon

## PRESIDENT'S CIRCLE

Donors who give \$1,000-\$4,999 annually.

### CORPORATIONS

Aiden and Ollie Inc.  
Alliance Healthcare Services  
Allworld Project Management  
ATC Fitness  
Big River Development Company LLC  
Castle Retail Group, LLC  
Charities Aid Foundation America  
CINQ Care Inc.  
Commerce Center, L.P.  
Dillard Door  
Elvis A Celebration of the Man and His Music  
Farris Bobango Branan PLC  
Fluid Systems / TST Mechanical  
Frontstream  
Germantown Volunteer Firefighters  
Grivet Outdoors, Inc.  
Higginbotham Insurance Agency  
Impact Management Group, Inc.



International Paper  
 Jailhouse Rockers of California  
 Jewish Foundation Of Memphis  
 KPMG  
 Memphis Fire Fighters Association Foundation  
 Memphis Medical District Collaborative  
 Mid South Transplant Foundation  
 Morrison Management Specialist  
 North Texas Community Foundation  
 Regional One Health Extended Care Hospital LLC  
 Shelby County Employees  
 Simmons Bank  
 Southern Scripts  
 The Decisive Element Inc.  
 University of Tennessee Health Science Division  
 of Trauma  
 Vistage/The Decisive Element

**INDIVIDUALS**

Anonymous  
 Kontji Anthony  
 Ed Apple  
 Andre' Appleberry  
 Abdallah Azouz  
 Velvet Bass  
 Ray Bratton  
 Judy Briggs  
 Martha Burkhead  
 Belvia Carter  
 Patrick Carter  
 Susan Cooper  
 John Daniel  
 Dawn Drewry  
 Sonya Dunn  
 Susan & Eric Epperson

Kay Ericksen  
 James Farrell  
 Dina Filiberto  
 Drs Lloyd and Shannon Finks  
 Peter Fischer  
 Lavelle Fitch  
 Yolanda Fitzgerald  
 Anne Forbus  
 Turner Foster  
 Nancy Aaron Freund  
 Kay and Neel Gammill  
 Charlotte Gillespie  
 Patricia Glancy  
 Cathy Goodwin  
 Helen Gronauer  
 Mike Hammersmith  
 Michelle Harper  
 Blythe Harris  
 Pam Hill  
 Linda Hughlett  
 Linda Ivy-Rosser  
 Preston Jefferson  
 Deborah & King Johnson  
 Andrew Kerwin, MD  
 Adele Landers  
 Michael Lightman  
 Suzana Lightman  
 Mark Lindstrom  
 Lon Magness  
 Patrick Malone  
 Clay Marler Stone  
 Christine Maxwell  
 Jason Neel  
 Mike Nichols

Sarah & Dennis Norton  
 Amy Ogden  
 John Owen  
 Kimberly Parrish  
 Kimberly & Elliot Perry  
 Carl Person  
 Jim Proctor  
 Frank Quinn  
 Lauren Ready  
 Sandra Reed  
 Tammie Ritchey  
 Valerie Russell-Scott  
 Mary Ryan  
 Kathy & Roger Sapp  
 Claudette Shephard  
 Charles Shoffner  
 Randolph Sites  
 Chantay Smartt, MD  
 Tim Smith  
 Tammy Sneed  
 Anthony Tate  
 Kimberly Terrell-Sumerall  
 Amber Thacker  
 Manoucheka Thermitus  
 Darrell Thomas  
 Edwin Thorpe, MD  
 Deborah Tipton  
 Leticia Towns  
 Allison Vance  
 Morgan Ward  
 Nicole Washington  
 Karen & Dennis Watson  
 Lara White

# MEMORIALS & HONORS

## Contributor's List.

### IN MEMORY OF

#### SHAHIDAH ABDULLAH

Imad Abdullah

#### JOHNNIE ALSTON

Dwana Sneed

#### D'ARMY BAILEY

Adrienne Bailey

#### WARREN BARBEE

Catherine Kastner

#### DONITA BEACH

Mr. and Mrs. John Abide

#### RASHIKA CHOWDHURY

Wasima Hossain

#### MARIO DAGASTINO

Phillip Dagastino

#### TONY DAGASTINO

Town of Atoka

#### MARIO DAGASTINO

Lisa Dagastino  
Phillip Dagastino

#### EVALYN DEXTER

Patricia Glancy

#### ELVIS PRESLEY

Elvis "How Great Thou Art" Group  
Elvis-His Truth Is Marching On  
group-Nancy Freund

#### DOROTHY FORTWENGLER

Heather Robertson

#### KELON FOSTER

Pamela Campbell

#### CAROLYN GAY

Billy Bailey  
Jay Greenwell  
Laura Greenwell  
Anne Suitor  
Margaret Randle

#### MANOJ GEORGE

Saju Joy

#### SAM GLOVER

Pete Thorpe  
Mark & Susan Boyd

#### CATHY GOODWIN

Jennifer Hepler  
Fred and Fran Persechini  
Judy Fyfe  
Marsha Evans  
Shea Woods Homeowners  
Association

#### GABRIELLE HANDLEY

Irene Handley

#### MARY HOLT

Pamela Simmons

#### ELIOT HOWELL

Janet Drew

#### HELENA JONES

Claudette Jones Shephard

#### LEONARD KYLES

Susan Burke  
Susan Deming  
Wreford Johnson

#### JEAN LANCASTER

Elinor Reed  
Peggy Vesser

#### JESSE LANDERS

Adele Landers

#### PATSY LERNER

Joan Levy Alperin

#### BOB MCCULLOUGH

Lee Harper

#### GRAHAM MULLINS

Anna Stegall

#### PATSY NORRID

Callye Moran

#### CECELIA ORMAN

Cleveland Lumber/Mr. and Mrs.  
John Abide

#### LESTER OSMUN

Ed and Sheri Yendrek

#### RONZIE PEEPLES

Erica Mitchell

#### SUE PORTERFIELD

JailHouse Rockers of CA

#### DICK PRESCOTT

JailHouse Rockers of CA

#### ELVIS PRESLEY

Jo Ann Passalacqua  
Susie Karpie  
Terri Hancock

#### EDWARD REED

Daughter Sandra Reed

#### LAURENCE ROSEN

Maria Rosen

#### RUDI SCHEIDT, SR.

Garnett Hutton

#### ALINDA SLEDGE

Cleveland Lumber and Supply

#### GARY SMITH

Tim Smith

#### HAMILTON SMYTHE

Marsha Evans

#### DORIS SNEED

Delois Sneed Bolden

#### HERSCH STRANGE

JailHouse Rockers of CA

#### JAMESON SWEENEY

Randa Rosenblum

#### BOBBIE VANCE

Mr. and Mrs. John Abide

#### BRENDA JO WAGERS

Judy Briggs  
Wendy Long / Tennessee Hospital  
Association  
Ashley Wilson  
Bonnie Schirato  
Carolyn Byers  
Donald Ross  
Claudette Shephard  
Jim Proctor  
Hayes Jessup  
Vicki Roseboom  
Tish Towns  
Katie and Andy Tuck  
Kay Ericksen  
Marsha Evans  
Marsha Harrington  
Michael Daugherty and Provident  
Mile Mayernick  
Patrick Byrne  
Rev Richard Roland  
Robin Clanton  
Suzanne Peden  
Tracey and Tim Smith  
Nick Coia  
Bryan Flanagan  
Harmon Hutchings  
Joan Leskoven  
Margaret Marmaduke  
Merchants metals  
Suzy Wilson

#### PATRICIA WHEELER

Dr. Edwin Thorpe

#### MARION WHITE

Ruth Shumaker

#### T.J. WILLIAMS

Cleveland Lumber/Mr. and Mrs.  
John Abide

#### ED WOJNAROWSKI

Kelly Parrish

#### WILMA WOOTEN

Clay Marler Stone

### IN HONOR OF

#### IMAD ABDULLAH

Erica & Dr. Reginald Coopwood

#### CONNIE ABSTON

Nancy Welsh Smith

**TOMMY ADAMS**  
Nancy Welsh Smith

**MARGARET APPLE**  
Michael & Susan Horton

**SUSAN ARNEY**  
Carmen Bond

**BEN ARNOLD**  
Nancy Welsh Smith

**CHIP AUSTIN**  
Nancy Welsh Smith

**MIMI BLANTON**  
Nancy Welsh Smith

**STEVE BLEDSOE**  
Nancy Welsh Smith

**RALPH BRADEN**  
Nancy Welsh Smith

**SHEILLA BROWN**  
Ralph Silverio

**LYNN BUHLER**  
Nancy Welsh Smith

**MARY CATHERINE BURKE**  
Peggy Veaser

**SUSAN COOPER**  
Erica & Dr. Reginald Coopwood

**REGINALD COOPWOOD**  
John and Julie Craig

**JANET COX**  
Nancy Welsh Smith

**CELINE & PATRICK CROCE**  
Martin Croce

**MARTIN CROCE**  
Brent Bousson  
Erica & Dr. Reginald Coopwood  
Tina Niclosi  
Patricia Scully

**NANCY KAY DAVIS**  
A Davis

**JOHN DOBBS**  
Nancy Welsh Smith

**JEHAN ELLIS**  
Randa Rosenblum

**THOMAS FARNSWORTH, JR.**  
Nancy Welsh Smith

**POLLY GLOTZBACH**  
Nancy Welsh Smith

**WALTER HENRION**  
Nancy Welsh Smith

**MICHAEL HESS**  
Sarah and Dennis Norton

**LOUVENIA HILL**  
Karen Hill

**RALPH HORN**  
Nancy Welsh Smith

**BROOKE HUDSMITH**  
Stueart Hudsmith

**LINDA HUGHLETT**  
Erica & Dr. Reginald Coopwood

**WILLIAM KIM**  
Erica & Dr. Reginald Coopwood

**RANDOLPH MCCLOY**  
Nancy Welsh Smith

**DONALD MCCLURE**  
Nancy Welsh Smith

**MALCOLM MCRAE**  
Nancy Welsh Smith

**BETSY MCSTAY**  
Nancy Welsh Smith

**GEORGE MERRIFIELD**  
Nancy Welsh Smith

**DEE MULLER**  
Nancy Welsh Smith

**DAVIS OWEN**  
Nancy Welsh Smith

**BERYL PENNINGTON**  
Nancy Welsh Smith

**ELLIOT PERRY**  
Nicole and Matt Seltzer

**TRENT PIERCE**  
Victoria Russell

**BARBARA PREST**  
Nancy Welsh Smith

**JAMES PROCTOR**  
Erica & Dr. Reginald Coopwood

**JANI RADHAKRISHNAN**  
Jay Shifman

**REGIONAL ONE HEALTH  
EMPLOYEES**  
Board member Linda Ivy Rosser

**REGIONAL ONE HEALTH  
INCIDENT COMMAND CENTER**  
Anonymous

**REGIONAL ONE HEALTH  
NURSING STAFF AND CLINIC**  
Anonymous

**REGIONAL ONE HEALTH  
OUTPATIENT SURGERY CENTER  
AND ORTHO CLIN**  
Anonymous

**TAMMIE RITCHEY**  
William Smythe  
Bud Ritchey  
Erica & Dr. Reginald Coopwood

**JOE SAMAHA**  
Nancy Welsh Smith

**PHIL & FRAN SHANNON**  
Buckman Laboratories

**WANDA SHEA**  
Nancy Welsh Smith

**RANDOLPH SITES**  
Erica & Dr. Reginald Coopwood

**CYNTHIA SPANGLER**  
Nancy Welsh Smith

**ANN SPEER**  
Nancy Welsh Smith

**MANOUCHEKA THERMITUS**  
Erica & Dr. Reginald Coopwood

**MICHAEL THOMPSON**  
Nancy Welsh Smith

**SWIFT THREADWELL**  
Nancy Welsh Smith

**LETICIA TOWNS**  
Erica & Dr. Reginald Coopwood

**SHERRON TRAMMELL**  
Erica & Dr. Reginald Coopwood

**TRAUMA CLINICIANS AND STAFF**  
Margaret and Ed Apple  
Patrick Byrne

**ALLISON VANCE**  
Erica & Dr. Reginald Coopwood

**CLARA WADDELL**  
Nancy Welsh Smith

**NICOLE WASHINGTON**  
Erica & Dr. Reginald Coopwood

**CAROLINE WILLIAMS**  
Nancy Welsh Smith

**BILL WUNDERLICH**  
Nancy Welsh Smith

## **IN CELEBRATION OF**

**BRENDA JO L. WAGERS**  
Warren Beck

**MARSHA N. EVANS**  
Mary Catherine Burke  
Patrick Byrne  
Jodie Gilmore  
Tammie Ritchey

**RUHI NATARAJAN**  
Monika Natarajan

**MARGARET JANE BURKE**  
Anonymous

**NATALIE GRACE SIMPSON**  
Sarah and Dennis Norton



**Regional One Health**  
Foundation

877 Jefferson Avenue | Memphis, TN 38103

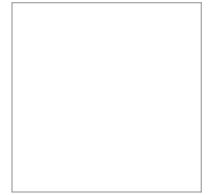

## REMEMBERING ROBERT MONEY

Robert Money was more than a ONE Health patient. He was a ONE Health advocate whose support and contributions helped build a stronger future for complex care in the Memphis community. Robert passed away in early 2023, leaving behind a legacy of advocacy for Regional One Health's ONE Health complex care program through an international project with BBC StoryWorks Commercial Productions.

Robert's story is that of many of the vulnerable patients ONE Health serves. He worked hard his whole life, starting with a newspaper route at age 5. But without health insurance, he struggled to get regular care, causing his health to decline and ultimately reach the point of medical crisis. He was enrolled in ONE Health and worked with Case Manager Ashley Eleby to rebuild his health and quality of life by addressing his medical needs and social determinants of health.

Robert agreed to share his story for *The Hearts of Nurses*, a film produced for Regional One Health by BBC StoryWorks Commercial Productions. The impactful film brought ONE Health's work to the attention of people across the country and the world, helping build on the momentum that will allow ONE Health to grow and serve more patients like Robert. Regional One Health and the ONE Health team are forever grateful for the grace and support Robert showed in sharing his story. His memory will live on in *The Hearts and Nurses* and in the continued expansion of the ONE Health program.



To watch *The Heart of Nurses*  
scan the QR.

